

Specs:

Bedrooms:	4
Bathrooms:	3.5
Square Footage:	3,263 Sq.Ft.
First Level:	1,752 Sq.Ft.
Second Level:	1,511 Sq.Ft.
Width:	49' - 0"
Depth:	56' - 8"

Options Shown:

- | | |
|--|---|
| 1 Covered / Screened in Porch | 10 Bath-3 Double Vanity |
| 2 Sunroom (Adds 157 Sq.Ft.) | 11 Loft Built-in |
| 3 1'-0" Wider Garage w/ Two Doors (Adds 22 Sq.Ft.) | 12 Bonus Room Door |
| 4 2'-0" Garage Extension (Adds 26 Sq.Ft.) | 13 Owners Bath Luxury Layout |
| 5 Side Load Garage | 14 Sidewall Fireplace |
| 6 Drop Zone Built-in | 15 Sidewall Fireplace Built-in |
| 7 Laundry Cabinets w/ Sink | 16 Butlers Pantry |
| 8 Study w/ 15 Lite Doors | 17 4'-0" Casual Dining Extension (Adds 60 Sq.Ft.) |
| 9 Bath-2 Pocket Door | 18 Window Trellises w/ Metal Roof Accents |

Watercolors, illustrations, and floor plans are for marketing purposes only and are subject to change at builder's discretion. Square footage is outside veneer and should be independently verified. This is not a legal document.

6/27/2019 4:27:04 PM

FLOOR PLAN: SYDNEY TRANSITIONAL

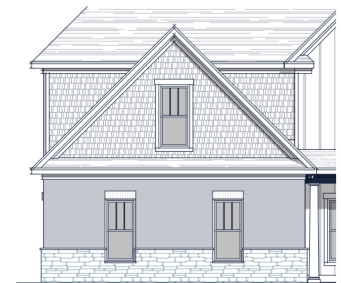
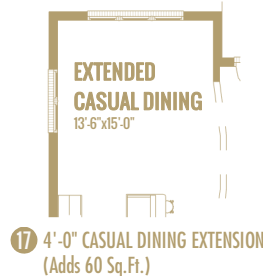
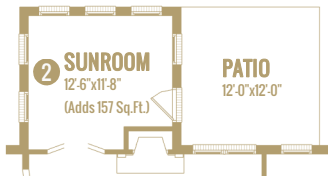
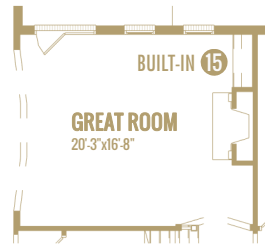
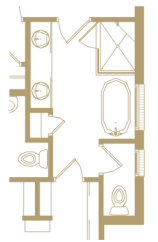
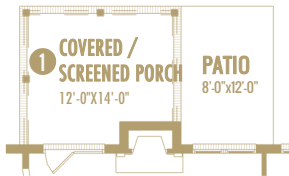
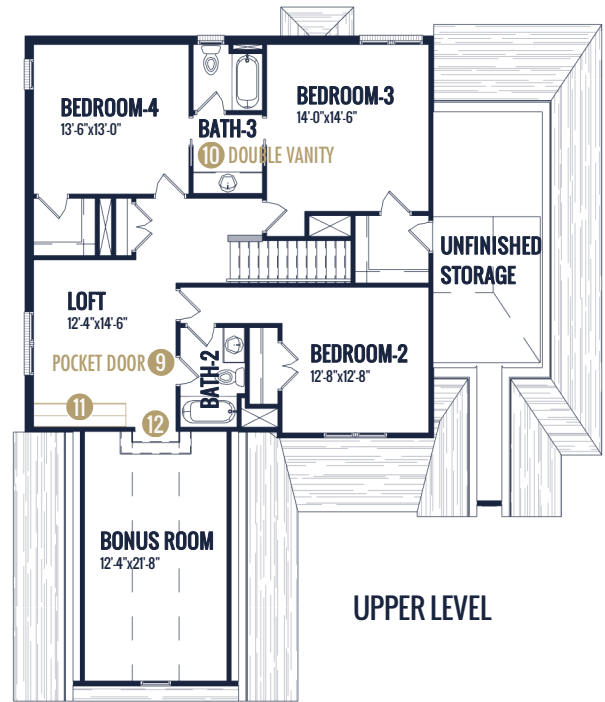

Watercolors, illustrations, and floor plans are for marketing purposes only and are subject to change at builder's discretion. Square footage is outside veneer and should be independently verified. This is not a legal document.

6/27/2019 4:28:25 PM